Paddy Whack
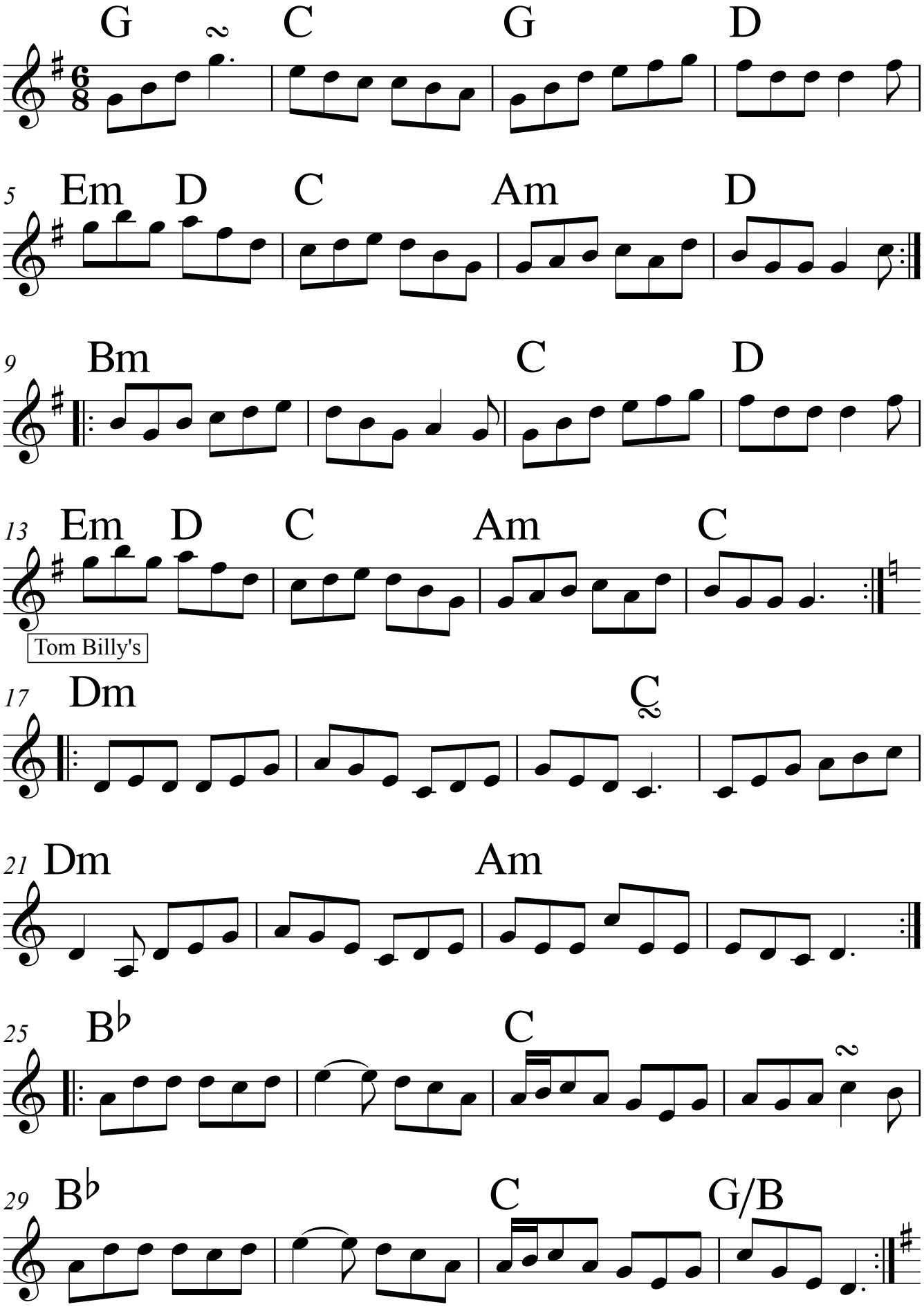
Trad. arr. Bennett